

# Corporate Social Responsibility

NCC's CSR initiatives are designed to make a positive impact on society while promoting sustainable growth as part of 'giving back to society'. Our commitment to equitable development is implemented through NCC Foundation, established in Hyderabad in 2007 and registered with the Ministry of Corporate Affairs in 2021. We focus on advancing community wellbeing across multiple dimensions—education, healthcare, nutrition, rural development, housing, skill development, and the promotion of art and culture.

By collaborating with like-minded organisations such as Akshaya Patra Foundation, HelpAge India, Sushena Health Foundation, Global Illumine, Soham Academy of Human Excellence, Avileen Education Foundation, Pushpagiri Vitreo Retina Institute, we deepen our reach and amplify our impact.



## Education and Digital Inclusion

Education remains the most sustainable means of empowerment and social mobility. At NCC, we focus on creating access to quality learning and digital tools for students from under-resourced backgrounds. Our initiatives span infrastructure development, innovative pedagogy, and bridging digital divides to ensure that every learner, regardless of their circumstances, gets the opportunity to grow.

### AAS VIDYALAYA – BRIDGING THE SCHOOLING GAP

**Partner:**

Avileen Education Foundation

Through a digitally enabled café in Nagpur, AAS Vidyalaya offers education to children who are school dropouts, partially schooled, or unschooled. The platform empowers especially girls with accessible, structured learning environments.

**Impact:**

Access to quality education, digital inclusion, gender empowerment, and affordability

**Location:**

Nagpur, Maharashtra

**Beneficiaries:**

310

### ROBOTICS IN ACADEMICS

**Partner:**

Soham Academy of Human Excellence

This initiative introduces robotics-based education to students in government schools in and around Hyderabad. By incorporating interactive learning methods and hands-on technology, the program cultivates curiosity, innovation, and critical thinking.

**Impact:**

Enhanced skill development, team collaboration, and motivation for STEM education

**Location:**

Hyderabad, Telangana

**Beneficiaries:**

1,280

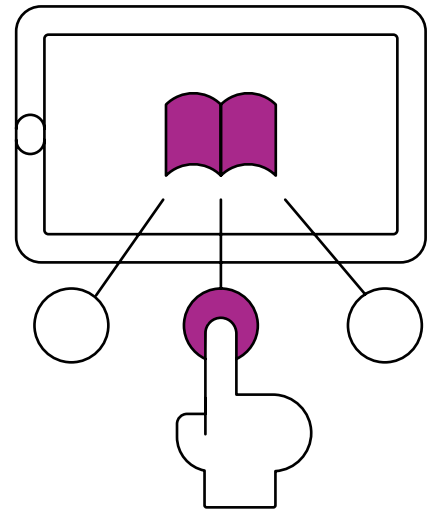

## Healthcare

A healthy society is a resilient one. At NCC, our healthcare interventions aim to improve maternal and child health, elderly care, and access to essential services. Through community partnerships and advanced medical support, we target vulnerable populations across states, improving not just outcomes but the dignity of care.

### MOTHER'S MILK BANKS

#### Partner:

Sushena Health Foundation

The Dhaatri Mothers Milk Bank & CLMC initiative aims to ensure that no infant is deprived of essential breast milk nutrition during their critical early months. We supported the establishment and running of lactation centres in three locations .

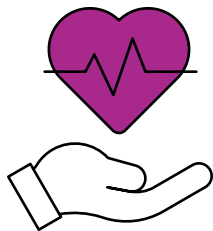

#### Impact:

Improved infant health, reduction in mortality, and promotion of breastfeeding practices

#### Locations:

- Niloufer Hospital, Hyderabad, Telangana
- BRDMC Hospital, Gorakhpur, Uttar Pradesh
- Bhimavaram, W.G Dist. Andhra Pradesh

#### Beneficiaries:

7,276

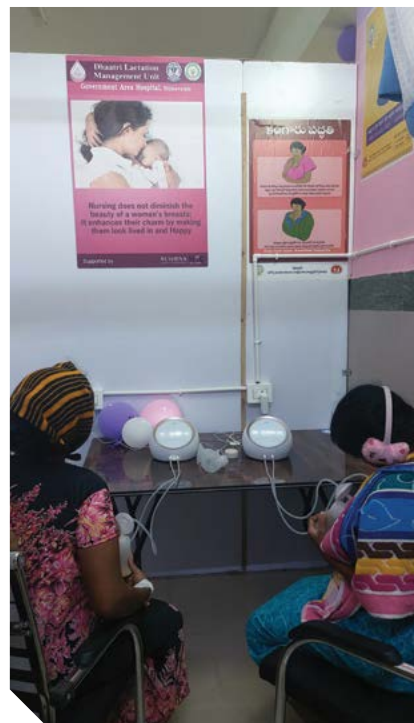

### AARYAJANANI PROGRAM

#### Partner:

Global Illumine

A comprehensive prenatal and postnatal wellness program that guides expectant mothers through safe pregnancy practices using scientifically validated approaches such as prenatal yoga, meditation, nutrition education, and parenting support.

#### Impact:

Reduced maternal and infant mortality, enhanced care practices, and empowered parenting

#### Location:

Multiple sites

#### Beneficiaries:

1,500

### EYE CARE & VISION SERVICES

#### Partners:

HelpAge India  
Pushpagiri Vitreo Retina Institute

We enhanced access to vision care for elderly and underserved individuals by funding cataract surgeries and procuring advanced Phacoemulsification surgical equipment.

#### Impact:

Better healthcare access, reduced costs, improved productivity, and quality of life

#### Locations:

Telangana and Andhra Pradesh

#### Beneficiaries:

3,288

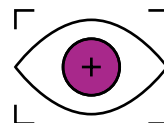





## Nutrition and Hunger Alleviation

Good nutrition is the foundation for learning and well-being. NCC has partnered with Akshaya Patra Foundation to strengthen mid-day meal logistics and ensure that children in government schools receive timely, nutritious food. By facilitating last-mile delivery, we support both health and school attendance.

### MID-DAY MEAL VANS

**Partner:**  
Akshaya Patra Foundation

We provided vehicles to transport freshly cooked meals to schools, ensuring reach, timeliness, and efficiency across three states.

**Impact:**  
Increased meal coverage, improved student health and learning, enhanced operational transparency, and environmental benefits

**Locations:**  
Telangana, Odisha, and Uttar Pradesh

**Beneficiaries:**  
15,000

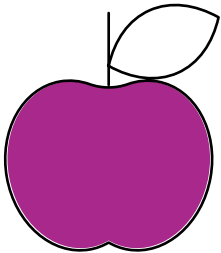
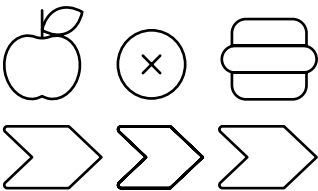

## Housing and Tribal Upliftment

Safe and dignified shelter is a basic right. NCC contributes to housing solutions for marginalized communities, especially tribal populations. Our initiatives aim to preserve cultural identity while improving standards of living, health, and safety.

**Location:**  
Lanka Veedhi, Battapanuka, Koyyuru Mandal,  
Alluri Seetharama Raju District, Andhra Pradesh

**Beneficiaries:**  
**11** Families

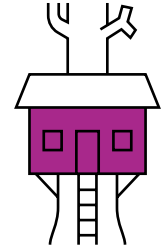

### HOUSING FOR TRIBAL COMMUNITIES

**Project:**  
Homes for descendants of Manyam Hero  
Gam Gantam Dora

We provided housing for historically marginalized tribal families, honouring their legacy and improving their current living conditions.

**Impact:**  
Improved housing standards, sanitation,  
health, and women’s safety



## Rural Development and Infrastructure

Sustainable progress starts with enabling infrastructure. NCC has been actively engaged in developing sanitation, housing, and essential facilities in rural communities. By addressing the basic needs of these populations, we foster dignity, connectivity, and opportunity.

### INTEGRATED RURAL DEVELOPMENT

**Projects:**  
**Kaboolpur Village, Barabanki District, Uttar Pradesh**  
Development of roads, school buildings, drainage, and sanitation systems.

**Antervedipalem, East Godavari District, Andhra Pradesh**  
Construction of housing and rural infrastructure for the economically weaker sections.



**Impact:**  
Improved public health infrastructure,  
enhanced community integration, and  
increased disaster resilience

**Beneficiaries:**  
**640**



## ANNEXURE – III

### Annual Report on CSR Activities for the Financial Year 2024-25

#### 1. Brief outline on CSR Policy of the Company:

The perception of CSR is changing from Philanthropy to Sustainability. Shared responsibility and generosity for the society have long been part of the Indian tradition. The tradition continues at NCC, where Corporate Social responsibility is etched in the organizational DNA. At NCC, we continuously think of ways to direct wealth from successful business endeavours towards societal development. Our responsibility doesn't end with mere thinking. NCC commits resources and effort.

#### 2. Composition of CSR Committee:

SI No	Name of Director	Designation/Nature of Directorship	Number of meetings of CSR Committee held during the year	Number of Meetings of CSR Committee attended during the year
1	Sri A S N Raju	Chairman	5	5
2	Sri R M Malla (#)	Member	5	2
3	Sri Hemant M Nerurkar(*)	Member	5	3
4	Dr A S Durga Prasad	Member	5	5
5	Sri O P Jagetiya(*)	Member	5	3
6	Sri A G K Raju	Member	5	5

(#) Appointed as Member of the CSR Committee w.e.f. September 25, 2024.

(\*) Ceased as Members of the CSR Committee w.e.f. September 24, 2024

3. Provide the web-link(s) where Composition of CSR Committee, CSR Policy and CSR Projects approved by the board are disclosed on the website of the company: <https://ncclimited.com/social-impact-csr.html>
4. Provide the executive summary along with web-link(s) of Impact Assessment of CSR Projects carried out in pursuance of sub-rule (3) of rule 8, if applicable: Not Applicable
5.
  - (a) Average net profit of the company as per sub-section (5) of section 135: ₹ 68882.17 lakhs
  - (b) Two percent of average net profit of the company as per sub-section (5) of section 135: ₹ 1377.64 lakhs
  - (c) Surplus arising out of the CSR Projects or programmes or activities of the previous financial years: Nil
  - (d) Amount required to be set-off for the financial year, if any: ₹ 309.47 lakhs
  - (e) Total CSR obligation for the financial year [(b)+(c)-(d)]. : ₹ 1068.17 lakhs
6.
  - (a) Amount spent on CSR Projects (both Ongoing Project and other than Ongoing Project): ₹ 3286.22 lakhs
  - (b) Amount spent in Administrative Overheads: ₹ 45.98 lakhs
  - (c) Amount spent on Impact Assessment, if applicable: Nil
  - (d) Total amount spent for the Financial Year [(a)+(b)+(c)]: ₹ 3332.20 lakhs

(d) CSR amount spent or unspent for the Financial Year:

Total Amount Spent for the Financial Year (₹ in lakhs)	Amount Unspent (in ₹)				
	Total Amount transferred to Unspent CSR Account as per sub-section (6) of section 135		Amount transferred to any fund specified under Schedule VII as per second proviso to sub-section (5) of section 135		
	Amount. (₹ in lakhs)	Date of transfer	Name of the Fund	Amount. (₹ in lakhs)	Date of transfer
3332.20	Nil	NA		Nil	

(e) Excess amount for set-off, if any:

Sl. No.	Particular	Amount (₹ in lakhs)
(1)	(2)	(3)
(i)	Two percent of average net profit of the company as per sub-section (5) of section 135 (after set-off)	1068.17
(ii)	Total amount spent for the Financial Year	3332.20
(iii)	Excess amount spent for the Financial Year [(ii)-(i)]	2264.03
(iv)	Surplus arising out of the CSR projects or programmes or activities of the previous Financial Years, if any	-
(v)	Amount available for set off in succeeding Financial Years [(iii)-(iv)]	2264.03

## 7. Details of Unspent Corporate Social Responsibility amount for the preceding three Financial Years:

1	2	3	4	5	6		7	8
Sl. No.	Preceding Financial Year (s)	Amount transferred to Unspent CSR Account under sub-section (6) of Section 135 (₹ in lakhs)	Balance Amount in Un-spent CSR Account under sub-section (6) of Section 135 (₹ in lakhs)	Amount Spent in the Financial Year (₹ in lakhs)	Amount transferred to a Fund as specified under Schedule VII as per second proviso to sub-section (5) of section 135, if any		Amount remaining to be spent in succeeding Financial Years (₹ in lakhs)	Deficiency, if any
					Amount (₹ in lakhs)	Date of Transfer		
1	FY 2021-22	213.90	59.77	59.77	-	-	-	-
2	FY 2022-23	-	-	-	-	-	-	-
3	FY 2023-24	-	-	-	-	-	-	-

## 8. Whether any capital assets have been created or acquired through Corporate Social Responsibility amount spent in the Financial Year:

☒ Yes ☐ No

If Yes, enter the number of Capital assets created/ acquired

1



Furnish the details relating to such asset(s) so created or acquired through Corporate Social Responsibility amount spent in the Financial Year:

Sl. No	Short particulars of the property or asset (s) [including complete address and location of the property]	Pin code of the property or asset(s)	Date of creation	Amount of CSR amount spent (₹ in lakhs)	Details of entity / Authority/beneficiary of the registered owner		
(1)	(2)	(3)	(4)	(5)	(6)		
					CSR Registration Number, if applicable	Name	Registered address
1	Housing and other Infrastructural facilities at Antervedipalem, Sakhinetipalli Mandal, Dr. Ambedhkar Konaseema Dist., Andhra Pradesh.	533252	31.03.2025	505.07	CSR00004366	NCC Foundation	41, Nagarjuna Hills, Hyderabad – 500 082

9. Specify the reason(s), if the company has failed to spend two percent of the average net profit as per subsection (5) of section 135: Not Applicable.

By Order of the Board  
For NCC Limited

Place: Hyderabad  
Date: May 15, 2025

A A V Ranga Raju  
Managing Director  
(DIN 00019161)

A S N Raju  
Chairman, CSR Committee  
(DIN 00017416)